

THIS DRAWING (OR ANY PART THEREOF) MAY NOT BE COPIED, TRANSMITTED OR DISCLOSED TO ANY THIRD PARTY OR UNAUTHORISED PERSON WITHOUT THE PRIOR WRITTEN PERMISSION OF GILLING DOD ARCHITECTS.

THIS DRAWING IS TO BE READ IN CONJUNCTION WITH ALL OTHER RELEVANT DRAWINGS PREPARED BY CONSULTANTS AND SUB-CONTRACTORS.

REPORT ANY DISCREPANCIES TO THE ARCHITECT OR REPRESENTATIVES THEREOF.

© ALL RIGHTS RESERVED. NO PART OF THIS DRAWING MAY BE REPRODUCED OR TRANSMITTED IN ANY FORM OR BY ANY MEANS WITHOUT THE WRITTEN PERMISSIONS OF THE COPYRIGHT HOLDER

ONCE PRINTED AND DISTRIBUTED THIS DOCUMENT IS ASSUMED UNCONTROLLED

DO NOT SCALE FROM THIS DRAWING. WORK ONLY TO PRINTED DIMENSIONS.

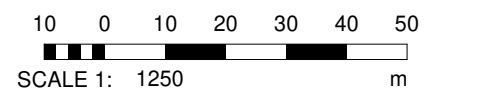

ALL BOUNDARY POSITIONS ARE APPROXIMATE TAKEN FROM IMAGE 'PENNINE OVERLAY P03'.

Key:

- Pennine Care Demise
- Tameside & Glossop Integrated Care Demise
- Pennine Care PICU Development Boundary
- Pedestrian Route
- Existing Trees

P09	CT	Issued for Information. Grasscrete omitted, see revision cloud	29/09/20
P08	CT	Value Engineering & Planning Issue	18/09/20
P07	CT	Value Engineering Issue	03/04/20
P06	NB	TENDER ISSUE	18/10/19
P05	PW	Issued for Coordination	30/08/19
P04	CS	Issued for Information	04.06.19
P03	NB	PLANNING ISSUE	24/05/19
P02	RB	Updated Building Layout	21/05/19
P01	CS	Work in Progress	04/04/19
Rev	By	Description	Date

The Cruck Barn, Duxbury Park, Chorley, Lancashire. PR7 4AT
t: 01257 260070 f: 01257 260071

Client Name:
Pennine Care NHS FT

Site Name:
Tameside Hospital

Project Name:
Pennine PICU

Drawing Title:
Proposed Location Plan

Project No: 8278a	Sheet Size: A3	Scale: 1 : 1250	
Drawn by: CS	Checked by: PW	Approved by: TGR	Revision: P09

Suitability: Suitable for Tender	Status: D2
-------------------------------------	---------------

Drawing Number:
TSHPCT-GDA-V1-XX-DR-A-05_20-0005

1 Proposed Location Plan
1 : 1250